

# Reclamation Districts

**Reclamation District**

**RECLAMATION DISTRICT 799 (Hotchkiss Tract)**

*(Special Act of California Legislature, Statutes 1911:342, California Water Code §50300 et seq.)*

<u>Location of office</u>	6325 Bethel Island Rd. Bethel Island, CA 94511
<u>Mailing address</u>	PO Box 353 Bethel Island, CA 94511
<u>Telephone numbers</u>	(925) 684-2398
<u>FAX number</u>	(925) 684-2399
<u>Web page</u>	
<u>E-mail address</u>	<a href="mailto:rd799_angeliahope@yahoo.com">rd799_angeliahope@yahoo.com</a>

**BOARD OF DIRECTORS**

Five members elected for four-year terms

Meetings: Last Thursday of each month; 2:00 PM

<u>District Board Members</u>	<u>Began serving</u>	<u>Expiration of term</u>
David Dal Porto	2/2007	11/2011?
A. John Hanson	11/2010	11/2014
Jane Lorie, D.V.M.	11/2007	11/2014
Diane Shipway	2/2007	11/2011?
Dale Wong	11/2007	11/2014

**STAFF**

Blake Johnson – HDR Engineering, Inc.	District Engineer
Keith De Lapp – HDR Engineering, Inc.	Engineering Consultant
Angelia Tant	District Secretary/Manager
Dan Schroeder (Neumiller & Beardslee)	Legal Counsel

**INFORMATION**

<u>Year Formed:</u>	1911
<u>Area Served:</u>	Oakley
<u>Population Served:</u>	Approximately 969
<u>Size:</u>	Approximately 3,100 acres
<u>Services provided</u>	Maintenance and operation of levees and related drainage facilities

# Reclamation District No. 799 (Hotchkiss Tract) and SOI

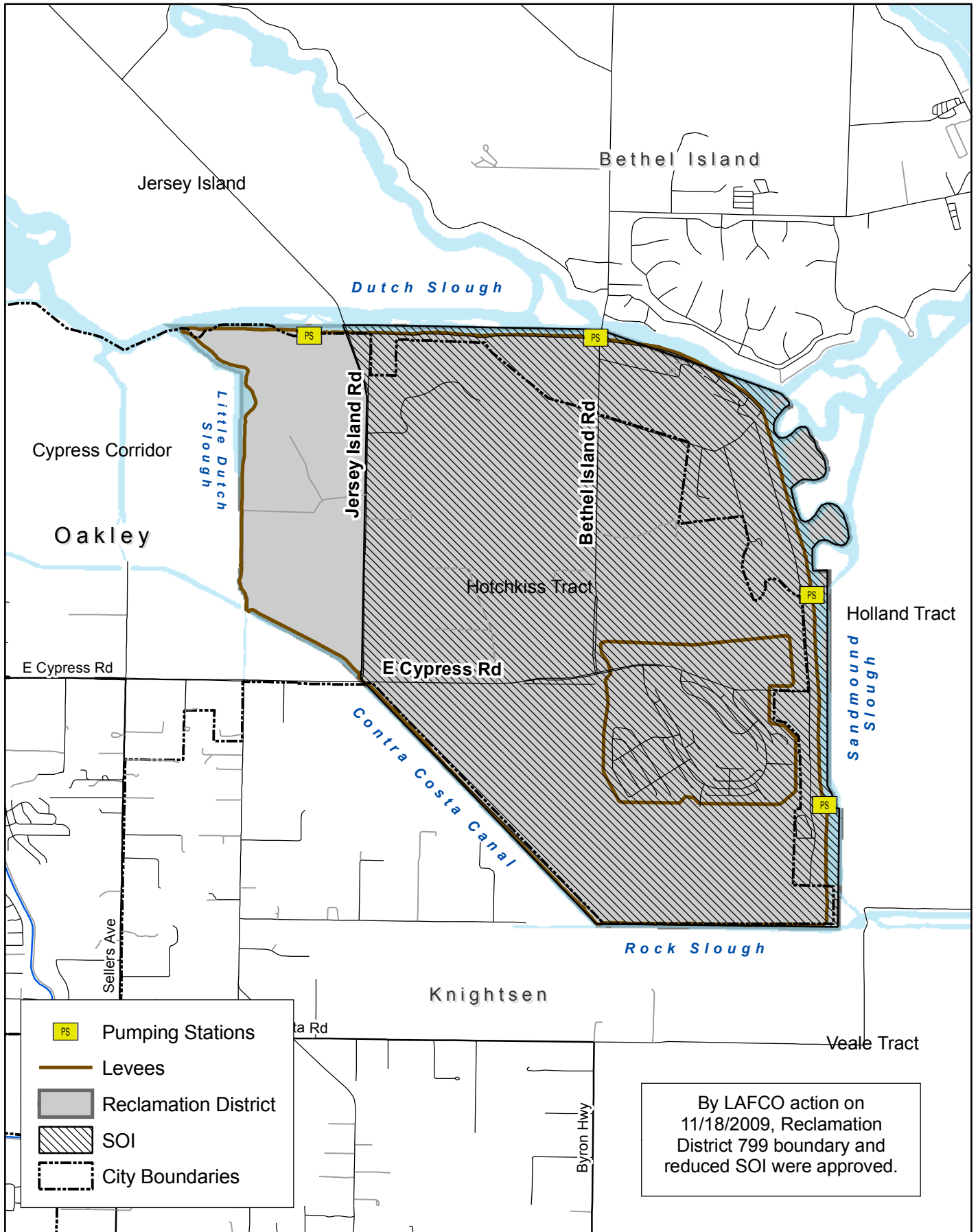

*Reclamation District*

**RECLAMATION DISTRICT 800 (Byron Tract)**

*(California Water Code §50300 et seq.)*

Location of office 1540 Discovery Bay Blvd, Suite A  
Discovery Bay, CA 94505  
Mailing address PO Box 262  
Byron, CA 94514  
Telephone numbers (925) 634-2351  
FAX number (925) 634-2089  
Web page www.rd800.org  
E-mail address [sonnet@rd800.org](mailto:sonnet@rd800.org)

**BOARD OF DIRECTORS**

Five members elected at large by landowners for four year terms

Meetings: First Thursday at 10:00 am

<u>District Board Members</u>	<u>Began serving</u>	<u>Expiration of term</u>
Bob Anderson	1993	2013
Pete Hansen	2009	2013
David Harris	1999	2015
Tom Judge	2012	2013
Robert Lyman	2005	2013

**STAFF**

Jeffrey D. Conway	District Manager
Chris Neudeck	District Engineer
Sonnet Rodrigues	District Secretary
David Aladjem	Legal Counsel

**INFORMATION**

Year Formed: 1909  
Area Served: Byron Tract  
Population Served: Approximately 7,656  
Size: Approximately 6,933 acres  
Services provided: Flood protection; levee maintenance, drainage, water circulation

# Reclamation District No. 800 (Byron Tract) and SOI

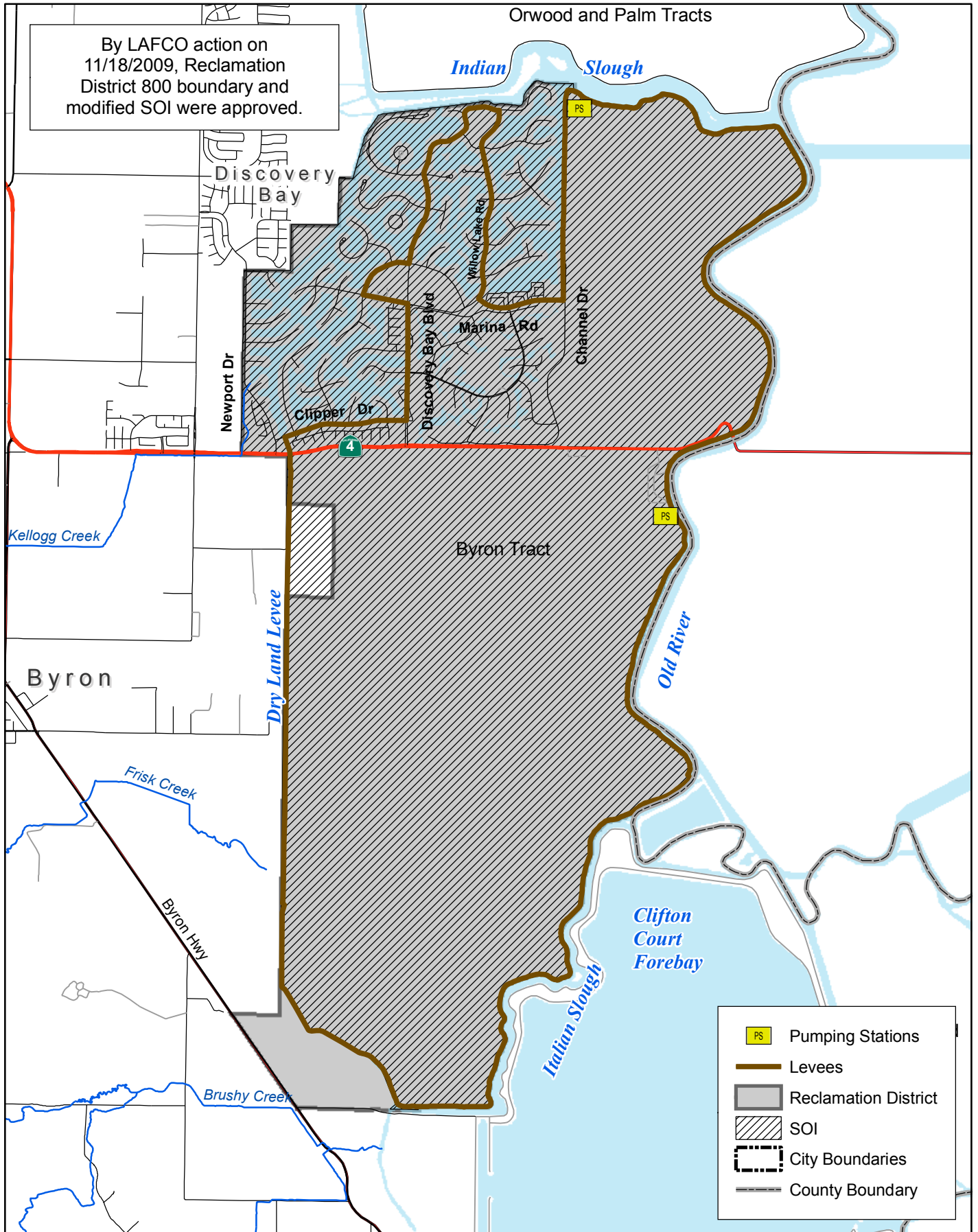

By LAFCO action on 11/18/2009, Reclamation District 800 boundary and modified SOI were approved.

	Pumping Stations
	Levees
	Reclamation District
	SOI
	City Boundaries
	County Boundary



**Reclamation District**

**RECLAMATION DISTRICT 830 (Jersey Island)**

*(Special Act of California Legislature, Statutes 1911:342, California Water Code §50300 et seq.)*

<u>Location of office</u>	450 Walnut Meadows Drive, Oakley
<u>Mailing address</u>	P.O. Box 1105 Oakley CA 94561
<u>Telephone numbers</u>	(925) 625-2279
<u>FAX number</u>	(925) 625-0169
<u>Web page</u>	<a href="http://www.ironhousesanitarydistrict.com">www.ironhousesanitarydistrict.com</a>
<u>E-mail address</u>	<a href="mailto:haefke@isd.us.com">haefke@isd.us.com</a>

**BOARD OF DIRECTORS**

Three members elected at large for four-year terms

Meetings: As needed

<u>District Board Members</u>	<u>Began serving</u>	<u>Expiration of term</u>
Marc Haefke	2005	2013
Jenny Skrel	2011	2013
Thomas Williams	2000	2013

**STAFF**

[NO STAFF]

**INFORMATION**

<u>Year Formed:</u>	1911
<u>Area Served:</u>	Jersey Island
<u>Population Served:</u>	3
<u>Size:</u>	Approximately 3,750 acres
<u>Services provided:</u>	Maintenance of levees and related drainage facilities

# RD 830 Boundary and Coterminous SOI

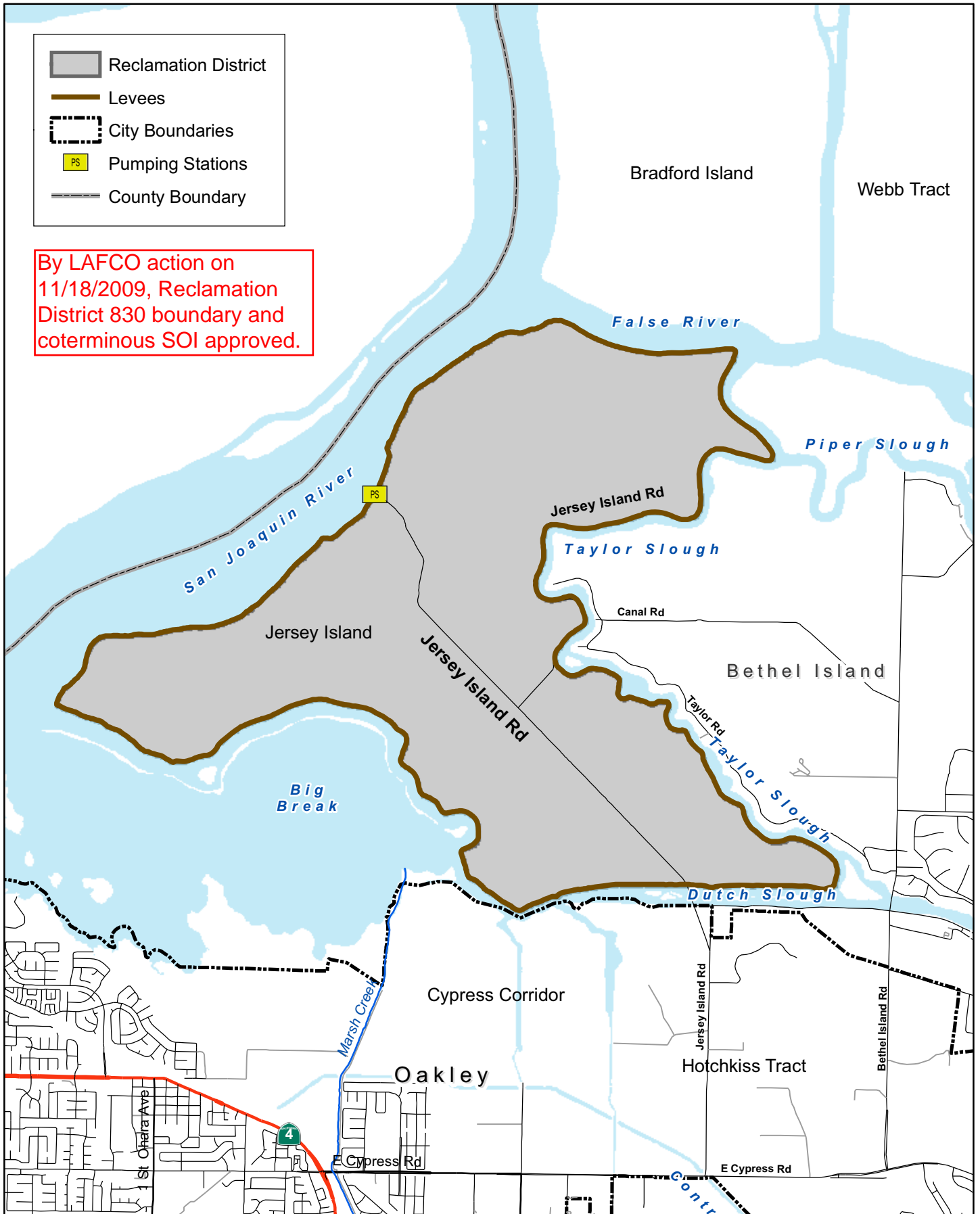

**Reclamation District**

**RECLAMATION DISTRICT 2024 (Orwood and Palm Tracts)**

*(California Water Code §50000 et seq.)*

Location of office 235 East Weber Avenue  
Stockton CA 95202  
Mailing address PO Box 1461  
Stockton CA 95201-1461  
Telephone numbers (209) 465-5883  
FAX number (209) 465-3956  
Web page  
E-mail address [ngmplcs@pacbell.net](mailto:ngmplcs@pacbell.net)

**BOARD OF DIRECTORS**

Five-member board elected at large by landowners for four-year terms. Board member must be a landowner or legal representative of a landowner within the District.

Meetings: As needed; on call, usually quarterly

<u>District Board Members</u>	<u>Began serving</u>	<u>Expiration of term</u>
Robert Cecchini	1991	2015
John R. Jackson	2004	2015
Don Wagenet	2001	2013
Vacant		
Vacant		

**STAFF**

Dante John Nomellini, Sr. General Manager  
Secretary and Counsel

**INFORMATION**

Year Formed: 1918. Consolidated with Reclamation District 2036 in 1995  
Area Served: Orwood and Palm Tracts  
Population Served: 40  
Size: Approximately 6,574 acres  
Services provided: Reclamation including levees, flood control and drainage

# RD 2024 Boundary and Coterminous SOI

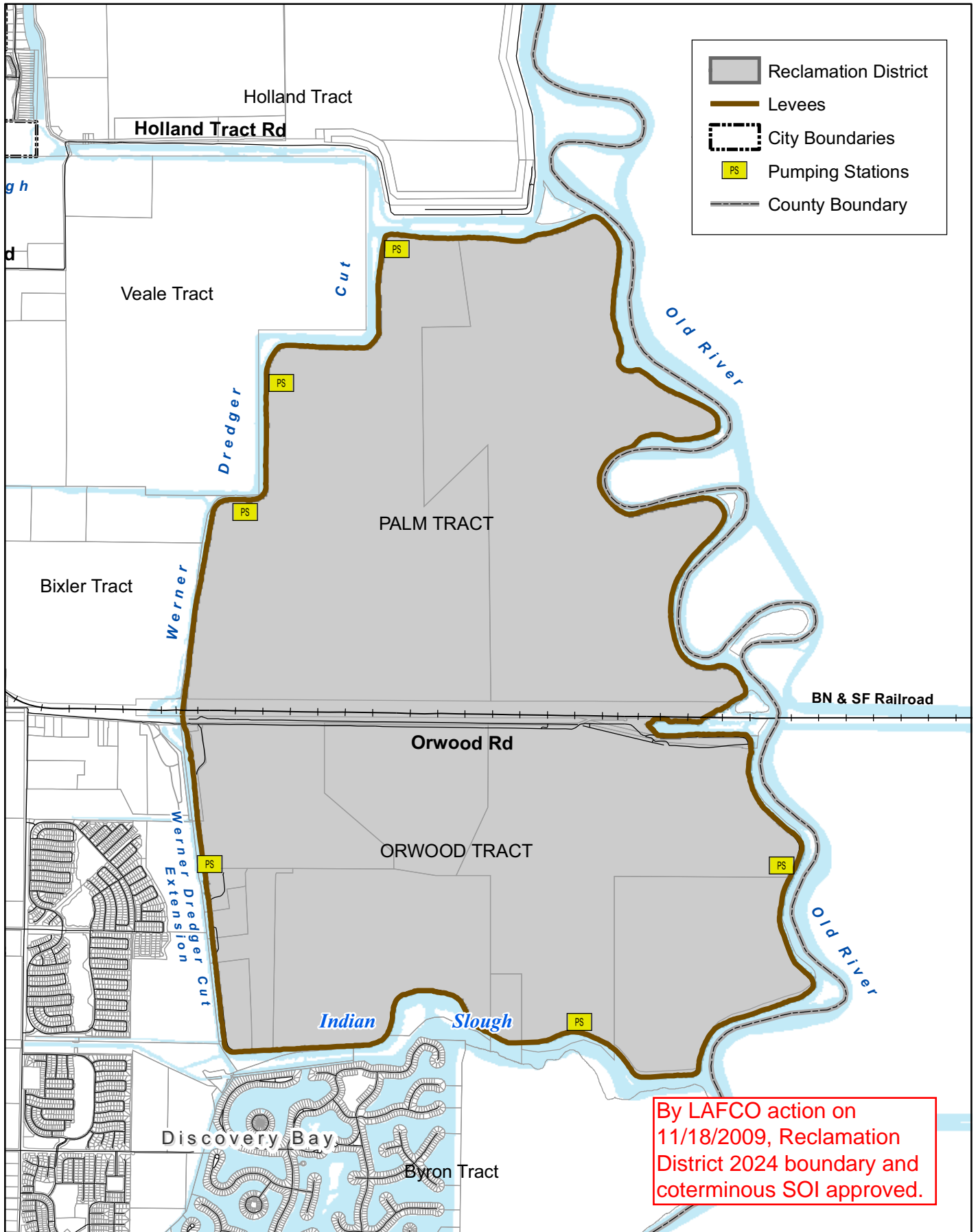

***Reclamation District***

***RECLAMATION DISTRICT 2025 (Holland Tract)***

*(California Water Code §50300 et seq.)*

Location of office and mailing address                    311 East Main Street, Suite 504  
Stockton, CA 95202  
Telephone numbers    (209) 943-5551  
FAX number    (209) 943-0251  
Web page  
E-mail address    [hoslettlaw@sbcglobal.net](mailto:hoslettlaw@sbcglobal.net)

**BOARD OF TRUSTEES**

Three landowners or legal representatives of landowners elected at large for four-year terms

Meetings:        Several times a year, dates and times vary

<u>District Board Members</u>	<u>Began serving</u>	<u>Expiration of term</u>
David A. Forkel		2015
Mark Landis	2010	2013
John L. Winther		2015

**STAFF**

Al Warren Hoslett	General Manager
Al Warren Hoslett	District Secretary
	Legal Counsel

**INFORMATION**

Year Formed:    1918

Area Served:    Holland Tract

Population Served:    16 landowners; 10 residents (estimate)

Size:    Approximately 4,060 acres; 10.9 miles of levees

Services provided:    Improve and maintain levees; maintain and operate flood control system including pumps, canals and ditches

# RD 2025 Boundary and Coterminous SOI

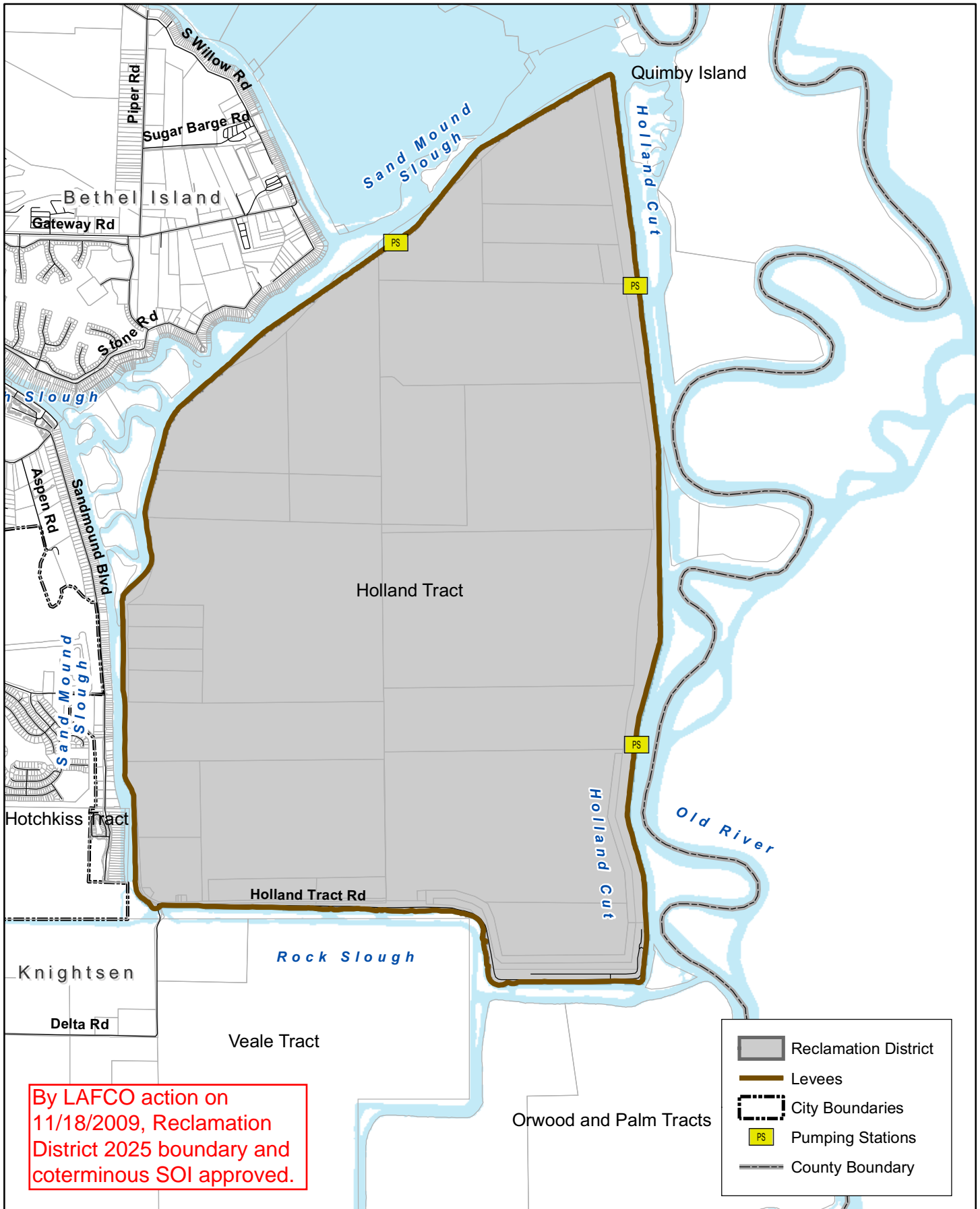

By LAFCO action on 11/18/2009, Reclamation District 2025 boundary and coterminous SOI approved.

	Reclamation District
	Levees
	City Boundaries
	Pumping Stations
	County Boundary



**Reclamation District**

**RECLAMATION DISTRICT 2026 (Webb Tract)**

*(California Water Code §50300 et seq.)*

Location of office and mailing address 311 East Main Street, Suite 504  
Stockton, CA 95202  
Telephone numbers (209) 943-5551  
FAX number (209) 943-0251  
Web page  
E-mail address [hoslettlaw@sbcglobal.net](mailto:hoslettlaw@sbcglobal.net)

**BOARD OF DIRECTORS**

Three members elected at large for four-year terms

Meetings: As needed, dates and times vary

<u>District Board Members</u>	<u>Began serving</u>	<u>Expiration of term</u>
David A. Forkel		2013
Kris Kaiser	2009	2015
John L. Winther		2015







**STAFF**

Al Warren Hoslett	General Manager
Al Warren Hoslett	District Secretary
	Legal Counsel

**INFORMATION**

Year Formed: 1918  
Area Served: Webb Tract  
Population Served: 0  
Size: Approximately 5,500 acres; 12.8 miles of levees  
Services provided: Improve and maintain levees; maintain and operate flood control system, including pumps, canals and ditches

# RD 2026 Boundary and Coterminous SOI

-  Reclamation District
-  Levees
-  City Boundaries
-  Pumping Stations
-  Ferry Slips
-  County Boundary

By LAFCO action on 11/18/2009, Reclamation District 2026 boundary and coterminous SOI approved.

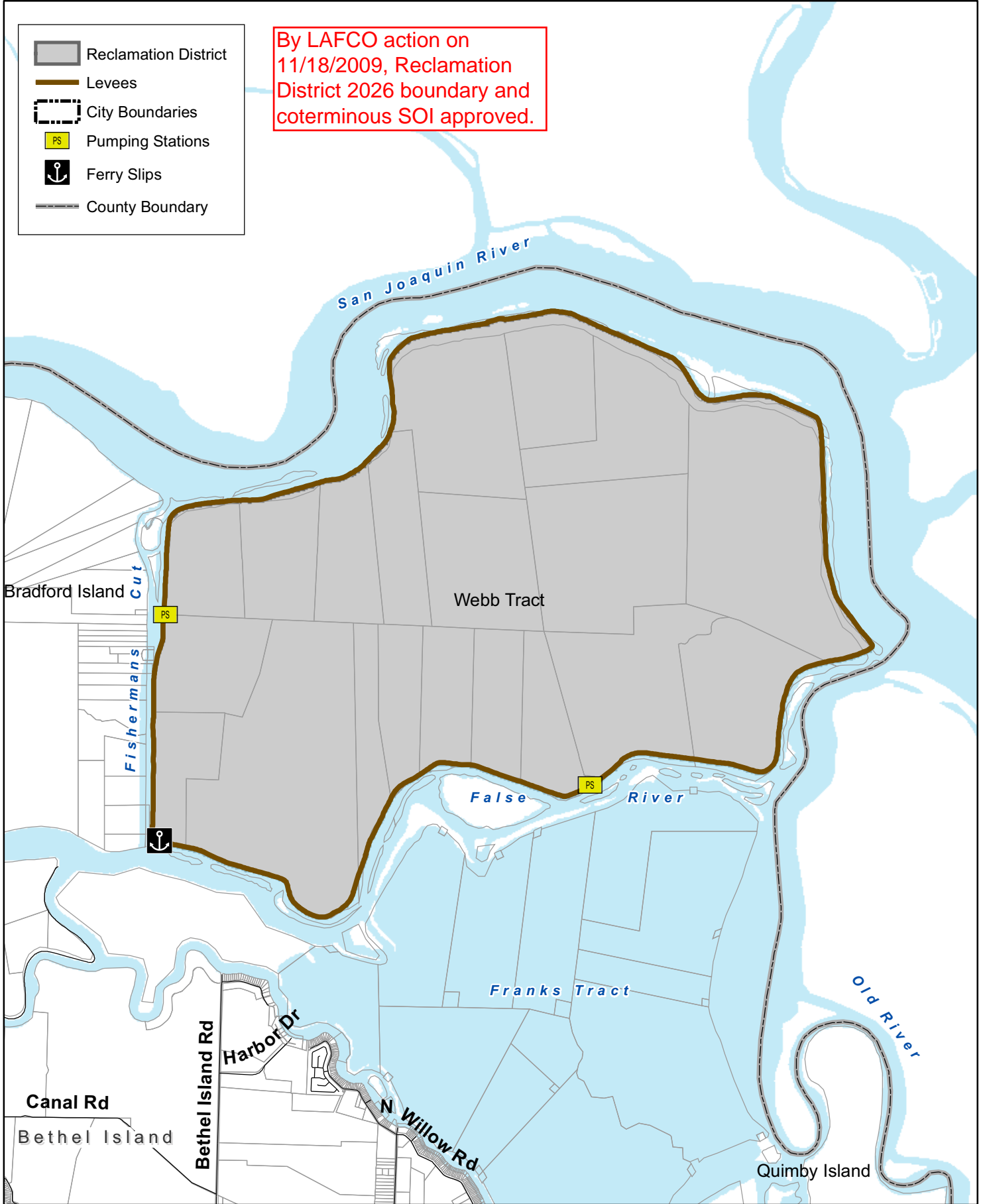

**Reclamation District**

**RECLAMATION DISTRICT 2059 (Bradford Island)**

*(California Water Code §50300 et seq.)*

Location of office 6329 Bethel Island Road, Suite A  
Bethel Island  
Mailing address P. O. Box 346  
Bethel Island, CA 94511  
Telephone numbers (925) 684-3222 or 925-209-5480  
FAX number (925) 265-2232  
Web page <http://www.bradfordisland.com/>  
E-mail address [angelia\\_bradford@sbcglobal.net](mailto:angelia_bradford@sbcglobal.net)

**BOARD OF TRUSTEES**

Five landowners or legal representatives of landowners elected at large for four-year terms

Meetings: First Tuesday of the months of March, June, September and December

<u>District Board Members</u>	<u>Began serving</u>	<u>Expiration of term</u>
Robert Davies	2008	2013
Cate Kuhne	2011	2015
Steven Lucas	2011	2015

**STAFF**

Smith Cunningham	District Superintendent
Angelia Tant	District Administrator
	Clerk of the Board
Mia Brown	Legal Counsel





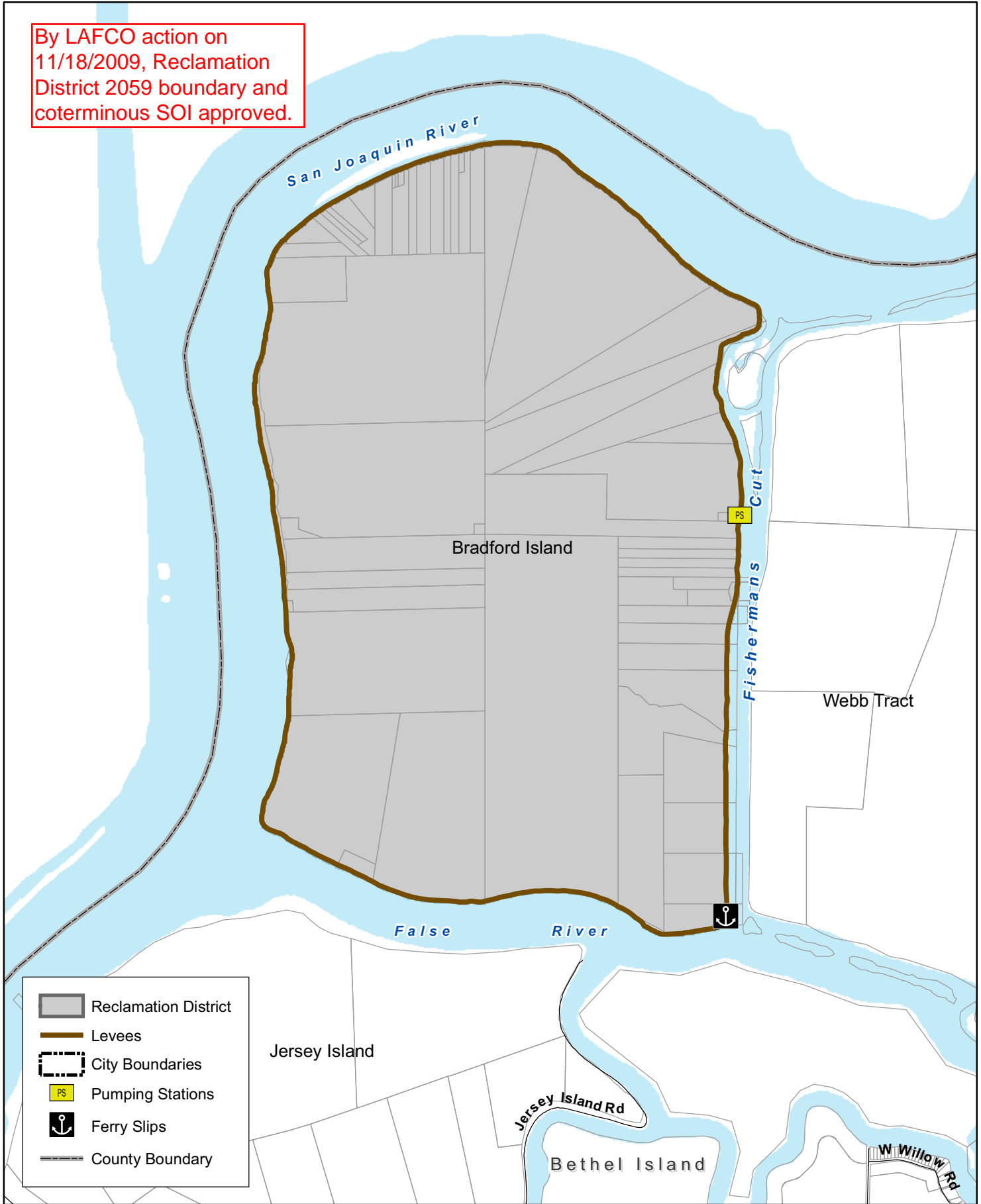

**INFORMATION**

Year Formed: 1921  
Area Served: Bradford Island  
Population Served: Approximately 48  
Size: Approximately 2,200 acres; 7.4 miles of levees  
Services provided: Improve and maintain levees; maintain and operate flood control system including pumps, canals and ditches; operate ferry service

# RD 2059 Boundary and Coterminous SOI

By LAFCO action on 11/18/2009, Reclamation District 2059 boundary and coterminous SOI approved.



-  Reclamation District
-  Levees
-  City Boundaries
-  Pumping Stations
-  Ferry Slips
-  County Boundary



**Reclamation District**

**RECLAMATION DISTRICT 2065 (Veale Tract)**

*(California Water Code §50000 et seq.)*

<u>Location of office</u>	235 E Weber Avenue Stockton, CA 95202
<u>Mailing address</u>	PO Box 1461 Stockton, CA 95201-1461
<u>Telephone numbers</u>	(209) 465-5883
<u>FAX number</u>	(209) 465-3956
<u>Web page</u>	
<u>E-mail address</u>	<a href="mailto:dantejr@pacbell.net">dantejr@pacbell.net</a>

**BOARD OF DIRECTORS**

Three landowners or legal representatives of landowners elected at large for four-year terms

Meetings: Currently no fixed meeting schedule; meet on an as-needed basis

<u>District Board Members</u>	<u>Began serving</u>	<u>Expiration of term</u>
Coleman Foley	1995	2013
Thomas E. Baldocchi, Sr.	1996	2015
Thomas E. Baldocchi, Jr.	2005	2013

**STAFF**

Dante John Nomellini, Jr.	General Manager Secretary and Counsel
---------------------------	--

**INFORMATION**

<u>Year Formed:</u>	1923
<u>Area Served:</u>	Veale Tract
<u>Population Served:</u>	14
<u>Size:</u>	Approximately 1,365 acres
<u>Services provided:</u>	Reclamation including levees, flood control and drainage

# RD 2065 Boundary and Coterminous Provisional SOI

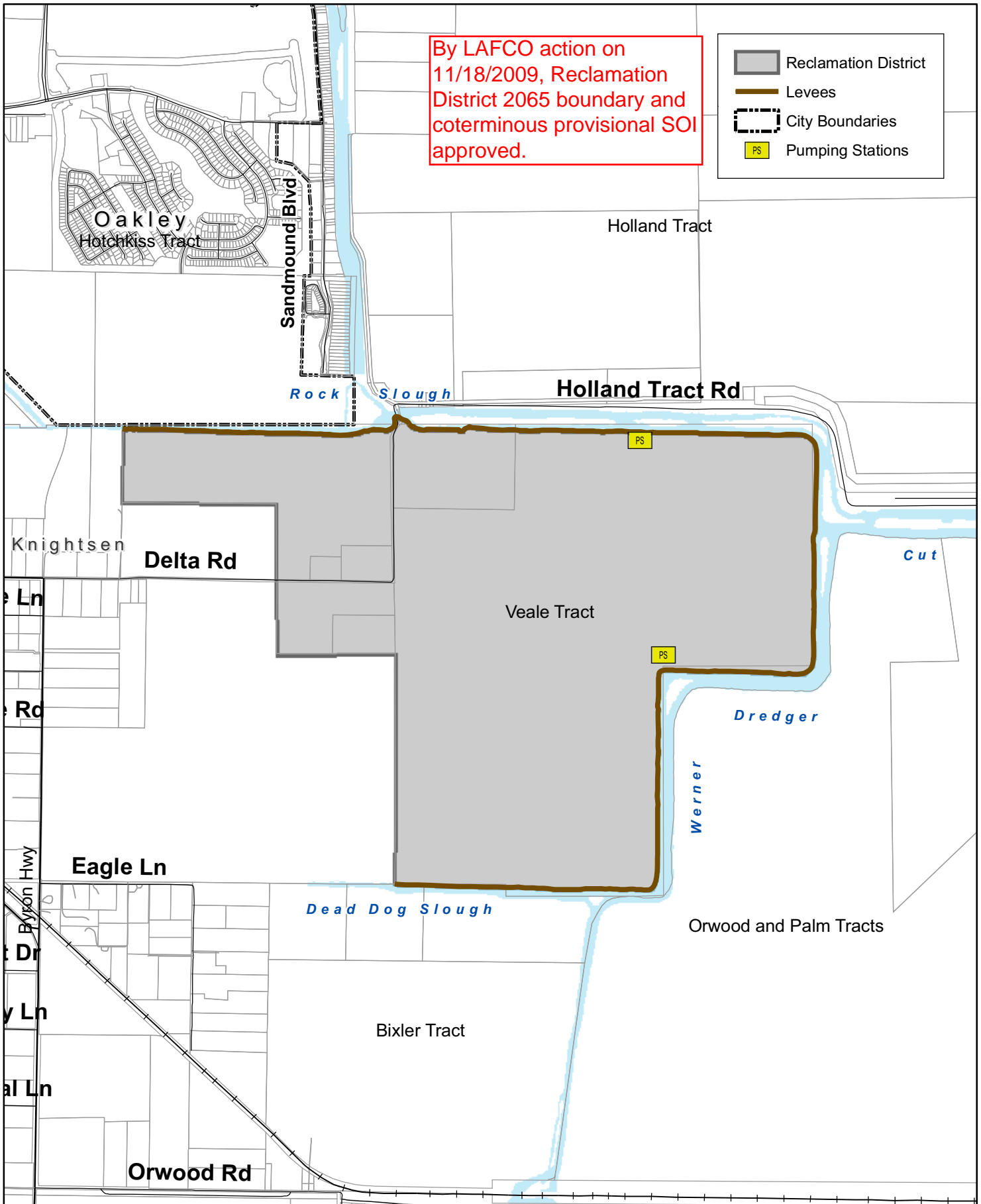

By LAFCO action on 11/18/2009, Reclamation District 2065 boundary and coterminous provisional SOI approved.

- Reclamation District
- Levees
- City Boundaries
- PS Pumping Stations



***Reclamation District***

***RECLAMATION DISTRICT 2090 (Quimby Island)***

*(California Water Code §50300 et seq.)*

Location of office 311 East Main Street, Suite 504  
Stockton, CA 95202

Mailing address

Telephone numbers (209) 943-5551

FAX number (209) 943-0251

Web page

E-mail address [hoslettlaw@sbcglobal.net](mailto:hoslettlaw@sbcglobal.net)

**BOARD OF TRUSTEES**

Three landowners or legal representatives of landowners elected at large for four-year terms

Meetings: Called on an as-needed basis

<u>District Board Members</u>	<u>Began serving</u>	<u>Expiration of term</u>
Lawrence J. Watty		2015
Bruce C. Stephens		2015
Rebecca S. DiDomenico		2013

**STAFF**

Al Warren Hoslett	General Manager
Al Warren Hoslett	District Secretary
	Legal Counsel

**INFORMATION**

Year Formed: 1918

Area Served: Quimby Island

Population Served: 3

Size: Approximately 769 acres; 7.0 miles of levees

Services provided: Improve and maintain levees; maintain and operate flood control system including pumps, canals and ditches

# RD 2090 Boundary and Coterminous SOI

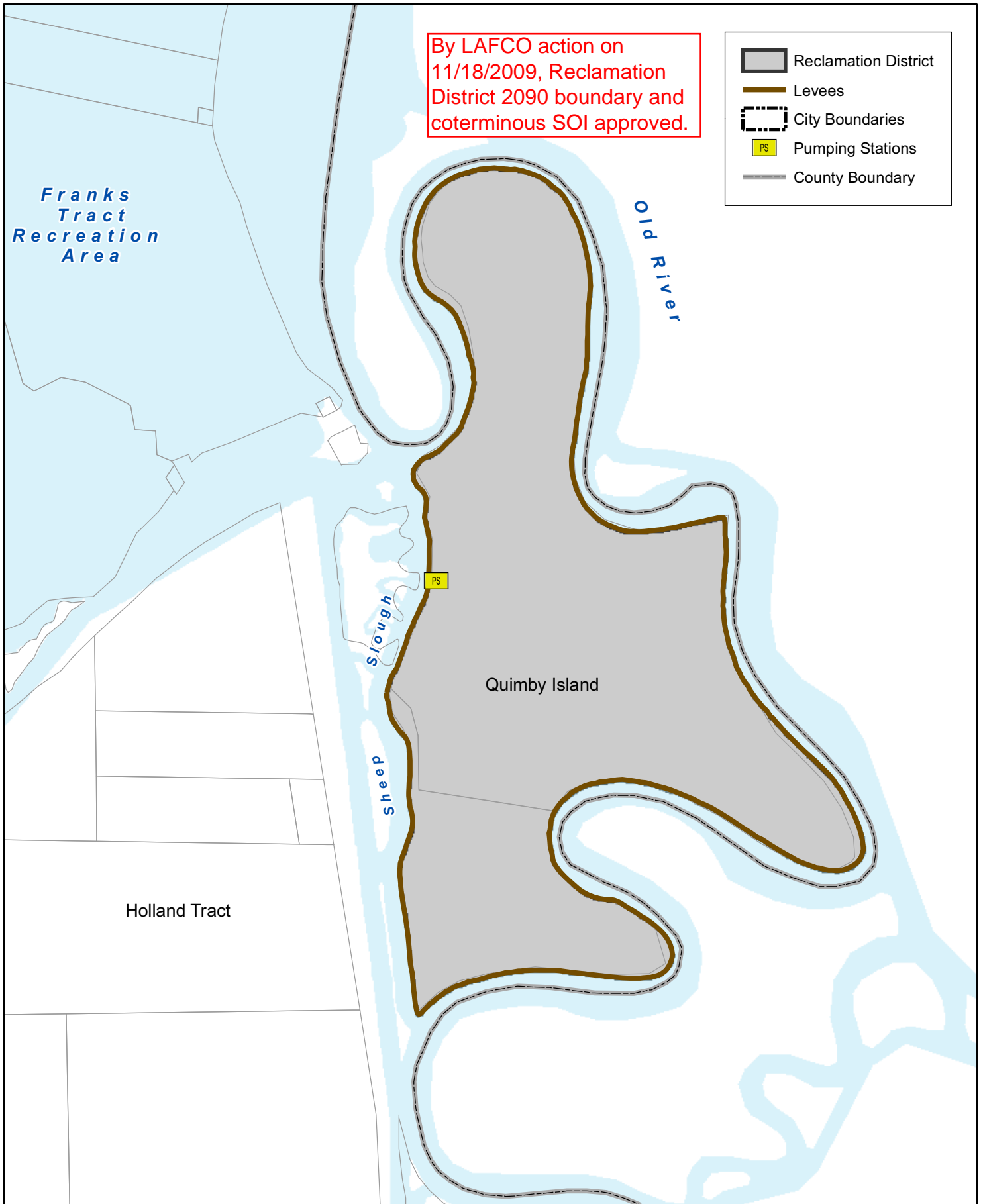

***Reclamation District***

***RECLAMATION DISTRICT 2117 (Coney Island)***

*(California Water Code §50000 et seq.)*

Location of office 235 East Weber Avenue  
Stockton CA 95202  
Mailing address PO Box 1461  
Stockton CA 95201-1461  
Telephone numbers (209) 465-5883  
FAX number (209) 465-3956  
Web page  
E-mail address [ngmplcs@pacbell.net](mailto:ngmplcs@pacbell.net)

**BOARD OF DIRECTORS**

Three-member board elected at large by landowners for four-year terms. Board member must be a landowner or legal representative of a landowner within the District.

Meetings: As needed; on call

<u>District Board Members</u>	<u>Began serving</u>	<u>Expiration of term</u>
Herbert Speckman	1983	2015
Joyce Speckman	1983	2015
Vacant		

**STAFF**

Dante John Nomellini, Sr. General Manager  
Secretary and Counsel



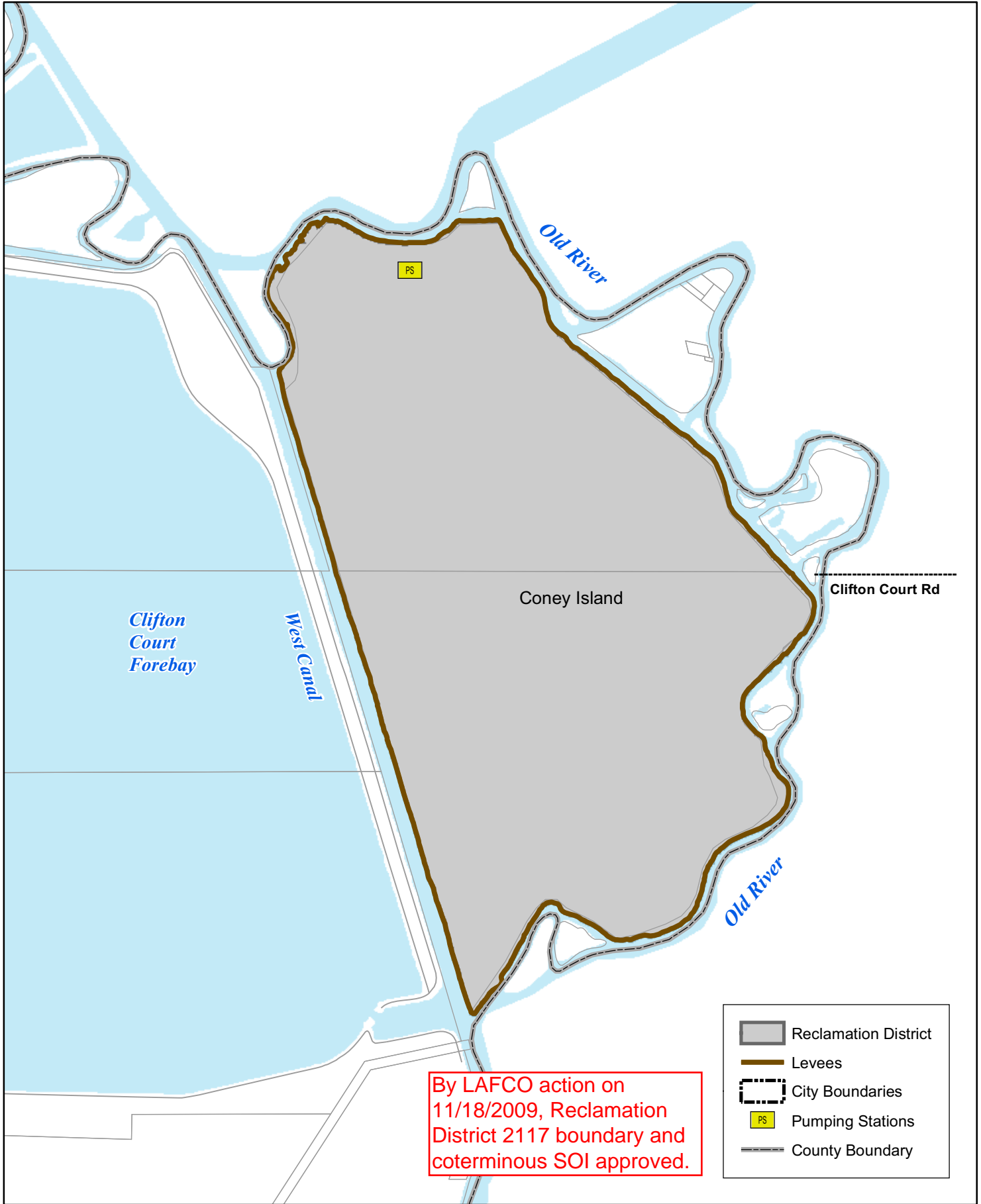

**INFORMATION**

Year Formed: 1983  
Area Served: Coney Island  
Population Served: 4  
Size: Approximately 935 acres  
Services provided: Reclamation including levees, flood control and drainage

# RD 2117 Boundary and Coterminous SOI



By LAFCO action on 11/18/2009, Reclamation District 2117 boundary and coterminous SOI approved.

-  Reclamation District
-  Levees
-  City Boundaries
-  Pumping Stations
-  County Boundary



**Reclamation District**

**RECLAMATION DISTRICT 2121 (Bixler Tract)**

*(California Water Code §50300 et seq.)*

Location of office and mailing address                      2030 Newton Drive  
Brentwood CA 94513

Telephone numbers    (925) 550-5540 (cell)  
(925) 634-0310 (home)

FAX number    (925) 634-0352

Web page

E-mail address    [BTMP4@aol.com](mailto:BTMP4@aol.com)

**BOARD OF DIRECTORS**

Four landowners serving indefinite terms

Meetings:            Annually in December

<u>District Board Members</u>	<u>Began serving</u>	<u>Expiration of term</u>
Tom Bloomfield	1984	Indefinite
Jack Bloomfield	1984	Indefinite
Carol Bloomfield	1984	Indefinite
Vacant		

**STAFF**

Tom Bloomfield	General Manager
Jack Bloomfield	Clerk of the Board
As necessary	Legal Counsel

**INFORMATION**

Year Formed:    1984

Area Served:    Bixler Tract





Population Served:    5

Size:    Approximately 584 acres

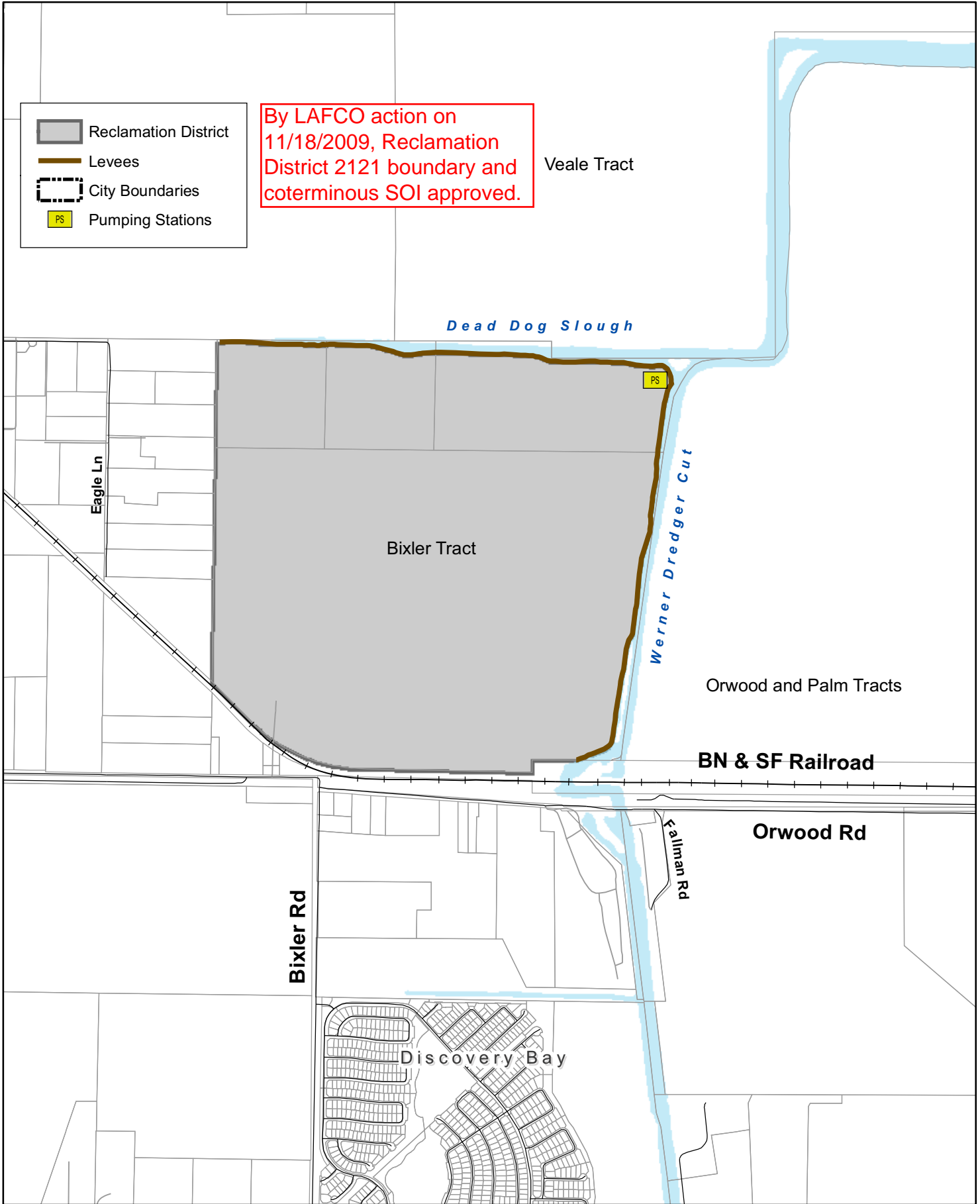
Services provided:    Reclamation (levee maintenance, flood control, drainage)

# RD 2121 Boundary and Coterminous SOI



-  Reclamation District
-  Levees
-  City Boundaries
-  Pumping Stations

By LAFCO action on 11/18/2009, Reclamation District 2121 boundary and coterminous SOI approved.

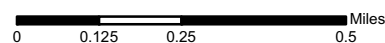

**Reclamation District**

**RECLAMATION DISTRICT 2122 (Winter Island)**

*(California Water Code §50300 et seq. by LAFCO)*

Location of office and mailing address                      \*293 Pueblo Dr., Pittsburg, CA 94565  
504 Westaire Blvd., Martinez, CA 94553  
Telephone numbers    (925)432-3300  
FAX number  
Web page  
E-mail address    [hgcorum@yahoo.com](mailto:hgcorum@yahoo.com)

**BOARD OF DIRECTORS**

Four members elected at September meeting by partners of Winter Island Farms for one-year terms

Meetings:            Semiannually, in April and September

<u>District Board Members</u>	<u>Began serving</u>	<u>Expiration of term</u>
*Robert Calone, President	2008	2013
Hugh Corum, Secretary	2008	2013
Scott O’Hara	2008	2013
Larry Zwakenberg	2008	2013

**STAFF**

**INFORMATION**

Year Formed:    1982  
Area Served:    Winter Island  
Population Served:    0  
Size:    Approximately 453 acres  
Types of services provided:                                      Levee maintenance/reconstruction; island water control

# RD 2122 Boundary and Coterminous SOI

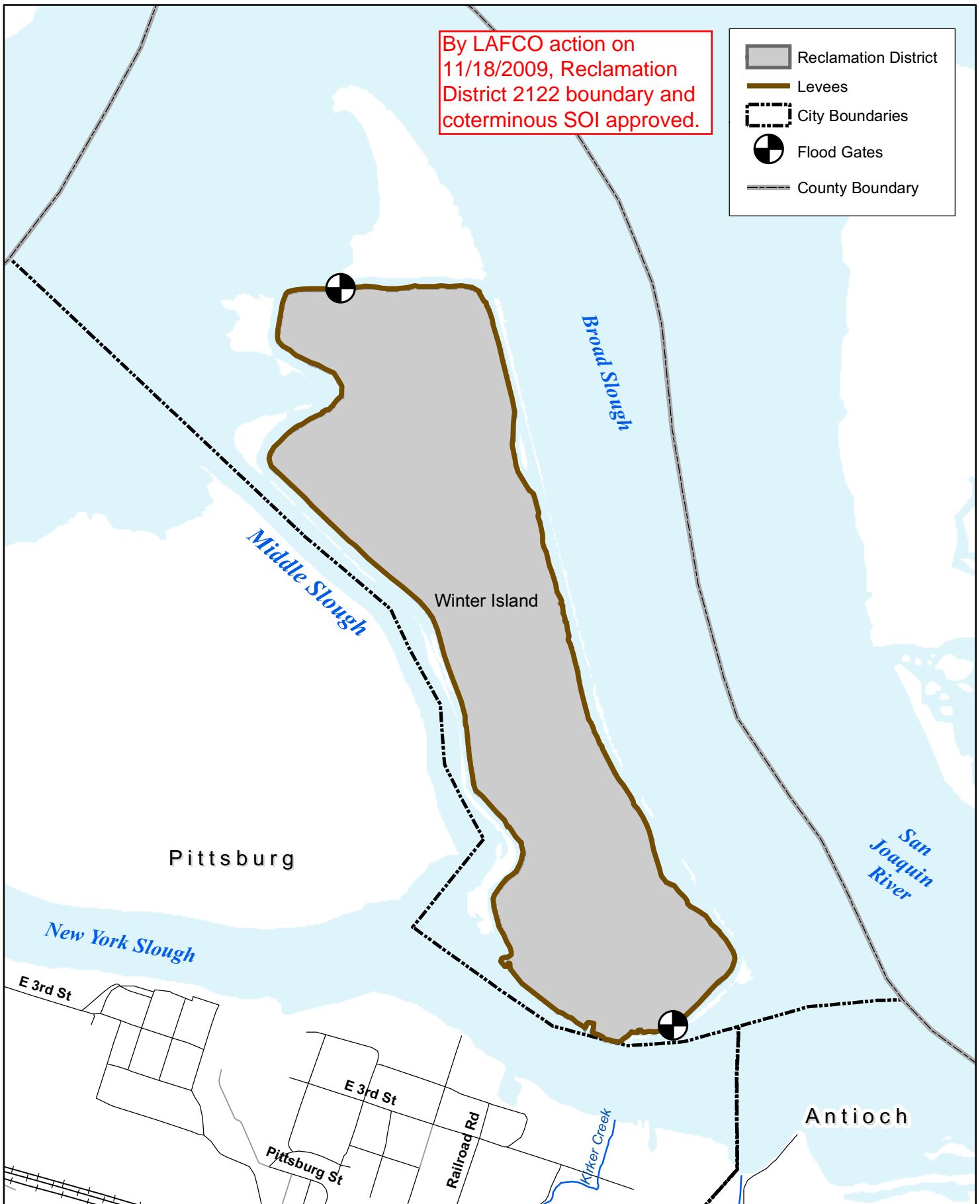

By LAFCO action on 11/18/2009, Reclamation District 2122 boundary and coterminous SOI approved.

- Reclamation District
- Levees
- City Boundaries
- Flood Gates
- County Boundary



***Reclamation District***

***RECLAMATION DISTRICT 2137***

*(California Water Code §50300 et seq.)*

Location of office and mailing address                    311 East Main Street, #504  
Stockton CA 95205  
Telephone numbers    (209) 943-5551  
FAX number    (209) 943-0251  
Web page  
E-mail address     [hoslettlaw@sbcglobal.net](mailto:hoslettlaw@sbcglobal.net)

**BOARD OF TRUSTEES**

Three members elected at large for four-year terms

Meetings:       Meetings are called and held as needed

<u>District Board Members*</u>	<u>Began serving</u>	<u>Expiration of term</u>
James Eckman	2010	2015
Brent Gilbert	2005	2015
Ed Schmit	2007	2013

**STAFF**

None	General Manager
Al Warren Hoslett	District Secretary
Al Warren Hoslett	Legal Counsel

**INFORMATION**

Year Formed:    2003  
Area Served:  
Population Served:    2  
Size:     Approximately 785 acres  
Services provided:    Reclamation including flood control and drainage (south and east of deepwater channel, north of Contra Costa Water District Canal [north of Cypress Road], west of Jersey Island Road)

# RD 2137 Boundary and Coterminous SOI

